

- LEGEND
- DENOTES PROPOSED KOALA FENCE
 - DENOTES PROPOSED KOALA FENCE SUBJECT TO ADJACENT LANDOWNER BOUNDARY TREATMENT
 - DENOTES PROPOSED KOALA GATE - KEY LOCATIONS SHOWN ONLY. AS NOTED IN BUSHFIRE REPORT, GATES TO BE LOCATED NO MORE THAN 20m FROM FIRE HYDRANT AND NOT GREATER THAN 140m APART.
 - DENOTES PROPOSED KOALA CROSSING
 - DENOTES PROPOSED 3 STRAND WIRE FENCE
 - DENOTES EXISTING FENCE TO BE MAINTAINED TO A STANDARD ENABLING BOUNDARY DEMARCATION ONLY
 - PROPOSED AND EXISTING 4WD TRACKS AND FIRE ACCESS TRAILS.

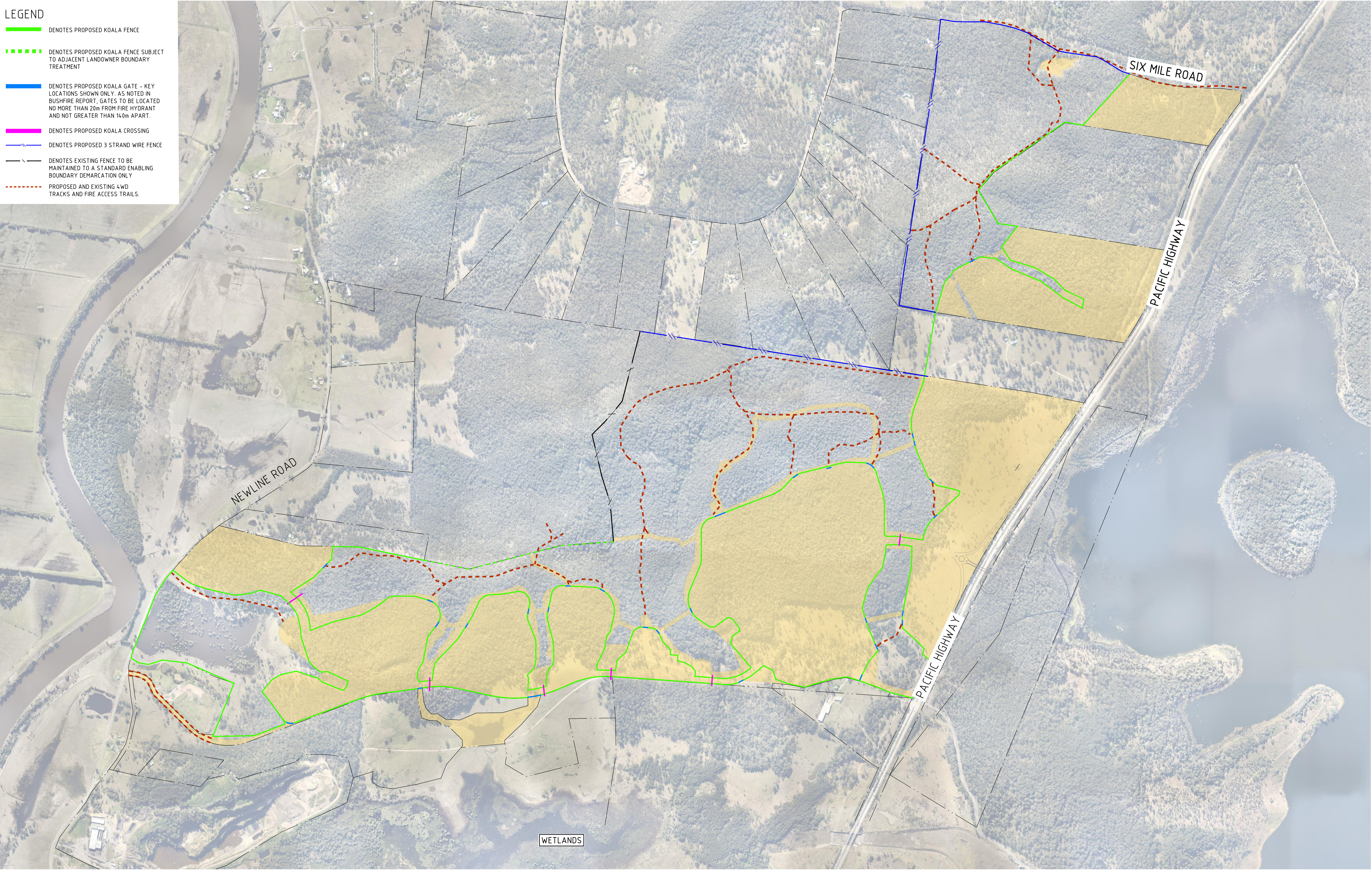

DRAWN: DESIGNED: JOB MANAGER: VERIFIER:

REVISION	DESCRIPTION	ISSUED	VER'D	APP'D	DATE
1	ISSUED FOR INFORMATION	JK		CP	05.03.20
2	ISSUED FOR INFORMATION	JK		CP	06.03.20

KINGS HILL DEVELOPMENTS

JW PLANNING

DRAWING NOT TO BE USED FOR CONSTRUCTION UNLESS VERIFICATION SIGNATURE HAS BEEN ADDED

THE COPYRIGHT OF THIS DRAWING REMAINS WITH NORTHROP CONSULTING ENGINEERS PTY LTD.

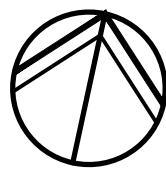

ALL DIMENSIONS TO BE VERIFIED ON SITE BEFORE COMMENCING WORK. NORTHROP ACCEPTS NO RESPONSIBILITY FOR THE USABILITY, COMPLETENESS OR SCALE OF DRAWINGS TRANSFERRED ELECTRONICALLY. THIS DRAWING MAY HAVE BEEN PREPARED USING COLOUR, AND MAY BE INCOMPLETE IF PRINTED OR COPIED IN BLACK AND WHITE.

SCALE 1:8000@A1



NORTHROP
Newcastle
Suite 4, 215 Pacific Hwy, Charlestown NSW 2290
P.O. Box 180, Charlestown NSW 2290
Ph (02) 4943 1777 Fax (02) 4943 1577
Email newcastle@northrop.com.au ABN 81 094 433 100

PROJECT

KINGS HILL

DRAWING TITLE

KOALA FENCE
EXTENT PLAN

JOB NUMBER

NL120526

DRAWING NUMBER

SK-50-C2.00

REVISION

2

DRAWING SHEET SIZE = A1